

GOSPEL JUBILEE CRUISE

JANUARY 13-18, 2025
BIMINI, BAHAMAS - GRAND TURK

THE DIXIE ECHOES - CHUCK WAGON GANG - SOUND STREET - MICHAEL COMBS



SCOTT BRAND - THE WILLIAMSONS

...AND MORE ARTISTS
TO BE ANNOUNCED!

BRING YOUR CHURCH GROUP,
OR YOUR ENTIRE FAMILY
FOR THE GOSPEL MUSIC
VACATION OF A LIFETIME!

JOIN THESE GREAT GOSPEL ARTISTS ON THE VACATION OF A LIFETIME!
SAIL THE OPEN SEAS ABOARD THE CARNIVAL FREEDOM, AND
EXPERIENCE BREATHTAKING SCENERY, INCREDIBLE DINING, AND THE
BEST IN GOSPEL MUSIC ON THE GOSPEL JUBILEE CRUISE!
DEPARTING PORT CANAVERAL, FL ON JAN. 13-18, 2025.
VISIT WWW.GOSPELJUBILEECRUISE.COM FOR ALL INFO.



GOSPEL JUBILEE CRUISE

MAKE CHECKS PAYABLE TO: JUBILEE PRODUCTIONS
481 RONDA ST. PENSACOLA, FL 32534

PHYSICAL REQUIREMENTS: Please call for information regarding medical, pregnancy and special travel limitations.
Please CHECK all that apply: Bringing Wheelchair or scooter ___
CPAP ___ Insulin ___ Medicine Requiring Refrigeration ___ Other ___

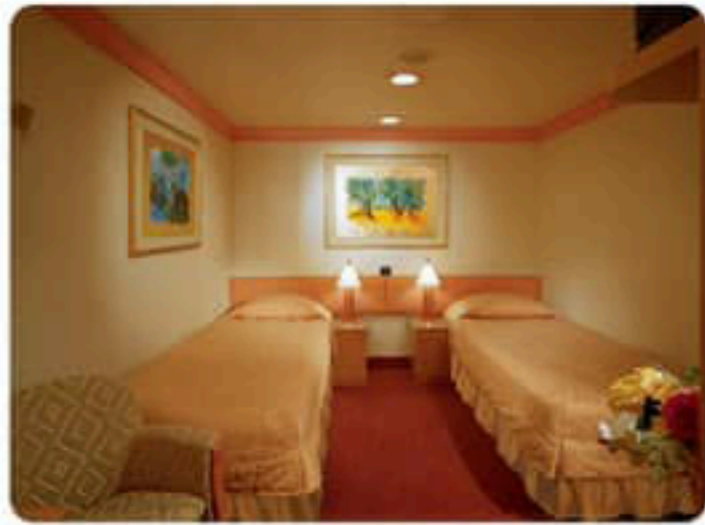

INTERIOR STATEROOM
4B - \$795 per person
4C - \$875 per person
4D - \$885 per person
4E - \$895 per person -



OCEANVIEW STATEROOM
6B - \$995 per person
6C - \$1055 per person



SUITES & BALCONY CABINS
8B - \$1195 per person
8C - \$1295 per person
8D - \$1395 per person
Call for suite pricing.

For information, or to book this cruise, contact Elizabeth at Diserella Travel Company 423-215-4729
Email: Elizabeth@diserella.com

Information on pre-cruise hotel will be listed on guest receipts that will be emailed.

PAYMENTS:

- \$250 deposit per person with reservation
- Half of balance due by August 10, 2024
- Final payment due by October 14, 2024
- Reservations after Aug 1, 2024, must pay for half of cruise
- Reservations made after October 15, 2024, must pay in full

CANCELLATION FEES: (per person)

- \$150 administration fee if canceled before October 15, 2024
- 50% if canceled between October 16 - November 10, 2024
- 75% of price if canceled between Nov. 11 - Dec. 8, 2024
- No refund for no-shows or cancellations after Dec. 20, 2024

All prices based on double occupancy. Prices INCLUDE tips, taxes and port charges.

Passenger Names (Please print your first and last name as they appear on your passport):

Legal Name _____

Birthdate ____/____/____ Male Female U.S. Citizen

Legal Name _____

Birthdate ____/____/____ Male Female U.S. Citizen

Address _____

City _____ State _____ Zip Code _____

Home Phone (____) _____ Cell Phone (____) _____

E-mail _____

Category Selection _____

Contact me with an air transportation quote departing from _____

Host Group SOUND STREET

PAYMENT: Preferred payments are check, cashiers check or money order.

DEPOSIT ENCLOSED: \$ _____ (\$250 per passenger)

FULL PAYMENT ENCLOSED: \$ _____

Call 423-215-4729 for payment by credit card